Trombone 5

It Had To Be You
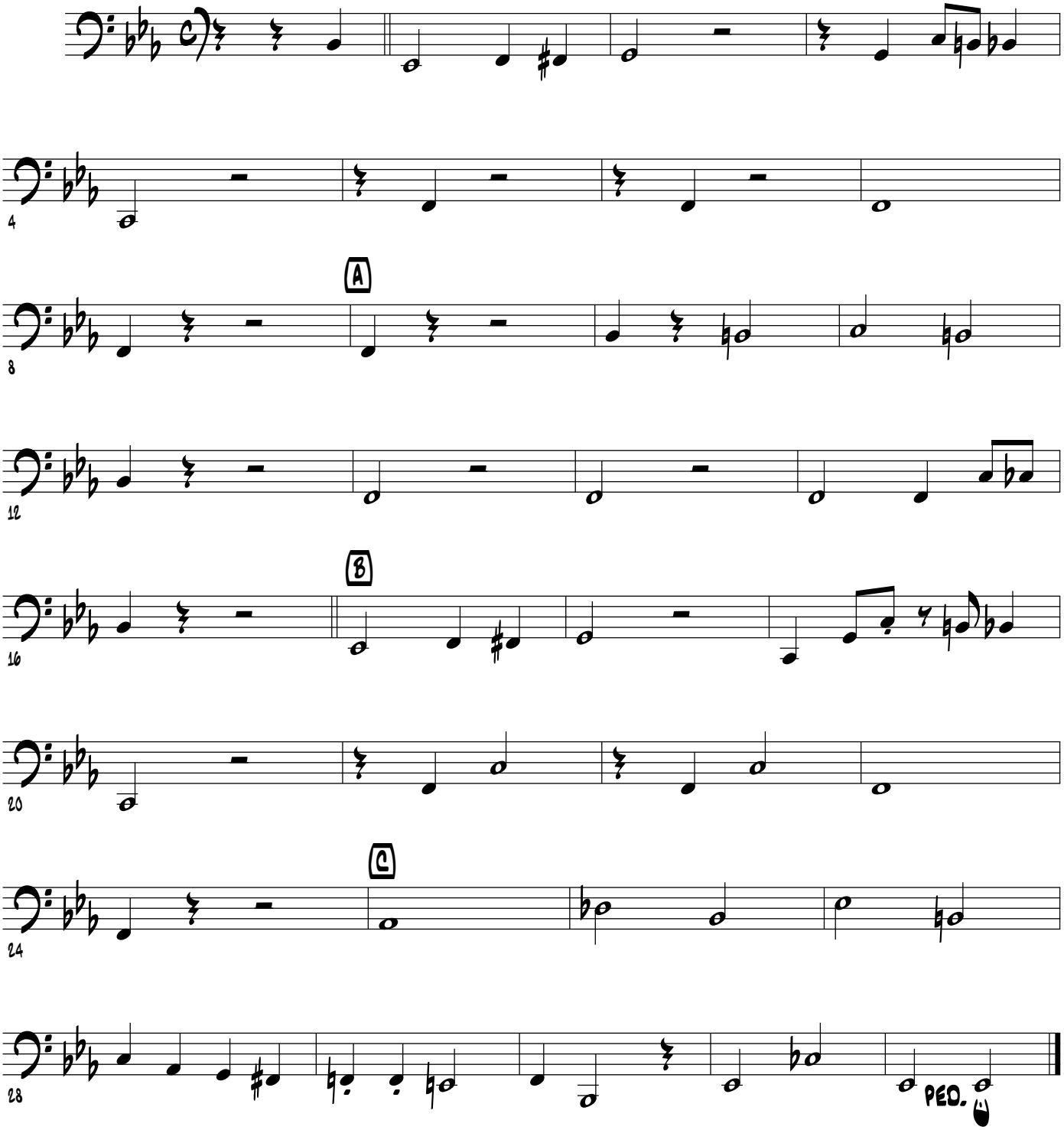
Gus Kahn & Isham Jones (1924)